

293

SAX. 1.  
(ALTO SAX)

"A" TRAIN MAMBO

(TEMPO. MAMBO  $\text{m.m.} = 116$ )

ARR. PAUL LOPEZ

# 293

## Part 4

2  
34-35

(D)

36

37

38

39

40

41

42

43

44

45

46

47

48

49

50-52

53

(F)

54

55-60

61

(G)

62

63

64

65

66

67

68

69

70

71

72-79

(H) COOP.

80

81

SAX. 2.  
(Alto Sax)

293

"A" TRAIN MAMBO

(TEMPO. MAMBO  $\text{mm.} = 116$ )

ARR. PAUL LOPEZ

Sx. 2  
A20

2

SAX. 3.

(FLUTES)

293

"A" TRAIN MAMBO

(TEMPO. MAMBO m.m. = 116)

ARR. PAUL LOPEZ

(TEN)

TRP 4

2  
34-35

(D)

(F)

(G)

(I) CODA.

SAX. 4.

(FLUESX)

293

(TEMPO MAMBO am. d=116)

"A" TRAIN MAMBO

ARR. PAUL LOPEZ

(124)

TRPT 4

24-25

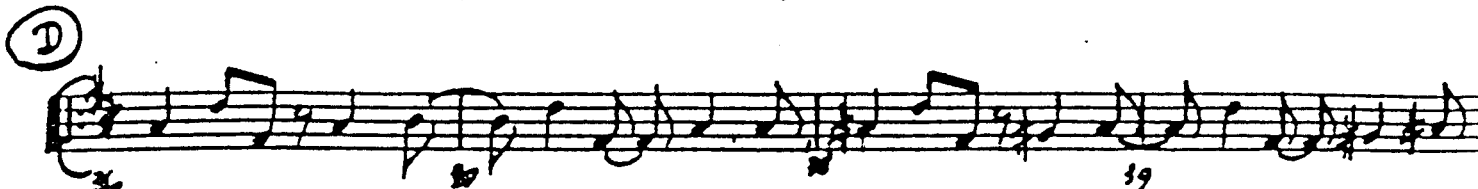

39

41

42

43

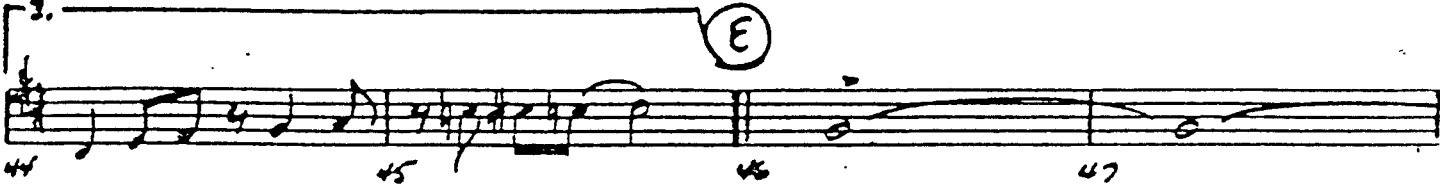

45

46

47

49

50-52

53

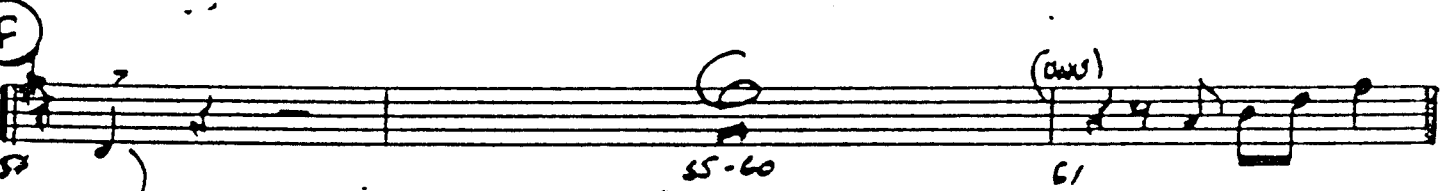

55-60

61

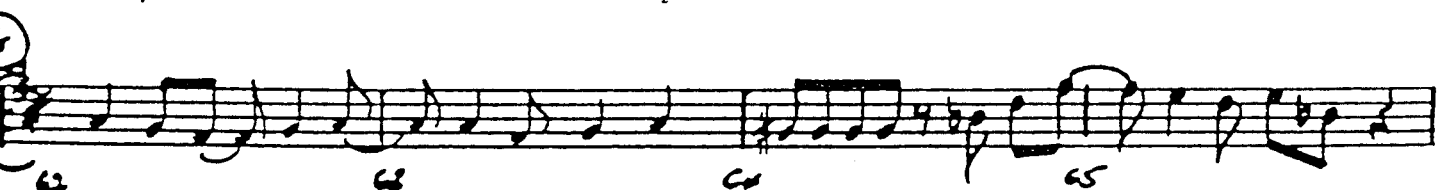

63

64

64

65

67

69

70

71

72-79

(DS AL COFF)

(Coda) COFF.

80

81

(Coda)

SAX. 5.  
(BASISK)

293

"A" TRAIN MAMBO

(TEMPO. MAMBO am. d=116)

ARR. PAUL LOPEZ

TRPT 9

34-35

(D)

36 37 38 39

40 41 42 43

(E)

44 45 46 47

48 49 50 51 52 53

(F)

54 55-60 61

(G)

62 63 64 65

66 67 68 69

(H) *Piano*

70 71 72-79

(I) *COA.*

80 81 (F#)

# TRUMPET 1.

## 293

# "A" TRAIN MAMBO

ARR. PAUL LOPEZ

(MAMBO MAMBO nm. 2=116)

**A** (TACET 1X)

TRPT 4

30-41

42-43

44-45

(TRPT.)

2.

1. 18710

1.  
(E)

(F)

(G)

Empty musical staff.

Empty musical staff.

Empty musical staff.

TRUMPET 2.

293

"A" TRAIN MAMBO

ARR. PAUL LOPEZ

(EMB. MAMBO no. 2=116)

1 2 3 4 5

6 7 8 9

(A) (TACTIX)

10 11 12 13

14 15 16 17

18 19 20 21

22 23 24 25

26 27 28 29

30-41 42-43 44-45

(1891.)  
2.

2.

11 189111

(E)

(F)

(G)

(H)

(DSALCODA)

(F#)CODA

(FINE)

# TRUMPET 3.

## 293

# "A" TRAIN MAMBO

ARR. PAUL LOPEZ

(KEMB. MAMBO no. 2=116)

(A) (TARGET IX)

(D) TRPT 4

(1st.)  
3

2.

A TRAIN

(E)

(F)

(G)

(F) CODA

(UHS)

# TRUMPETA.

## 293

# A TRAIN MAMBO

ARR. PAUL LOPEZ

(TEMPO MAMBO mm. = 116)

(A) (Tacet 1x)

(C) Solo (BREAK) D

2

D 44 D 45 D7 46-49 E

E7 50 51 Em7 A7 52 53 F D 54 55

E7+11 56 57 Em7 58 A7 59 D 60 61

G

62 63 64 65

66 67 68 69

2

70 71 72-79

H (D.S. AL CODA)

80 81

(I) CODA

TROMBONE 1.

293

"A" TRAIN MAMBO

ARR. PAUL LOPEZ

(KMB. MAMBO no. 2:116)

(100)  
f.  
E

F

G

H

(DS AL CODA)

(I) CODA

(FINE)

**TROMBONE. 2.**

**293**

**"A" TRAIN MAMBO**

ARR. PAUL LOPEZ

(KMB. MAMBO MA. J=116)

70/1  
2.

(E)

46 47 48 49

50-52 53

(F)

57 58-60 61 (CWS)

(G)

62 63 64 65

66 67 68 69

(H)

70 71 72-73

(D.S. AL CODA)

(+I) CODA

80 81 (FINE)

TROMBONE 3.

293

"A" TRAIN MAMBO

ARR. PAUL LOPEZ

(EMB. MAMBO no. 2=116)

1  
mf

2 3 4 5

6

(A) (S) (MARTIX)

7 8 9 10 11 12 13

14 15 16 (1. (RAY)) 17 18 19 20 21

22 23 24 25

(B)

26 27 28 29 30 31 32 33 34 35

(C)

36 37 38 39 40 41

(D) TRUMPET

42-43 44-45

(E) <sup>3</sup> (UNIS)

(F) >

(G)

2. >

(I) CODA

Three empty musical staves at the bottom of the page.

TROMBONE A.

293

"A" TRAIN MAMBO

ARR. PAUL LOPEZ.

(EMB. MAMBO m.m. = 116)

(A) (TAXI) (TAXI)

10/3.  
(E) (UNIS)

(+I) CODA

PIANO/GUITAR

293

# "A" TRAIN MAMBO

ARR. PAUL LOPEZ

(TEMPO. MAMBO. mm. d=116)

Measures 1-5: Eb9, C, C, C

Measures 6-11: Eb9, C, Eb9, C, C

Measures 12-17: D7+11, Dm7, G7, C, C

Measures 18-25: C, Dm7, D7

PIANO/GUITAR

2.

(C)

(D)

② 293 GUITAR (p.3)

A- Train Mambo

CODA.

(D.S.A.C.) CODA

Piano

293

# "A" TRAIN MAMBO

ARR. PAUL LOPEZ

(TEMPO. MAMBO. mm. = 116)

RAND.

2.

(C)

Trpt 4

(D)

(E)

(F)

Piano (p.3)

# A Train Mambo

(G)

(H) (Coda)

(D.S. AL FINE)  
(CODA)

(I) CODA.

(D)

36 37 38 39

40 41 42 43

44 45 46 47 48 49

50 51 52 53

(F)

64 65 66 67

68 69 70 71

(G)

72 73 74 75 76

67 68 69 70 71

(B) (Presto)

72 73 74 75 76 77 78 79

(D.S. AL CODA)

(Coda symbol) CODA

80 81

(FINE)

DRUMS

293

"A" TRAIN MAMBO

(ARR. PAUL LOPEZ)

(TEMPO. MAMBO. mm. d=116)

1 *mf*

(2) (2)

3-4 5-6 7 8

(A) (F) (FORWARD CLAVE)

9 10 11 12-13 14-15

1. 2. (8) (16) (B) (8/8) (4)

16 17 18 19 20 21 22 23

(8) (C) (2)

24 25 26 27 28 29 30-31

32 33 34-35

(D) 1. 2. (2) (2) (2) (2)

36 37 38-39 40-41 42-43 44-45

(E) (8)

46 47 48 49 50 51 52 53

(F) (8)

54 55 56 57 58 59 60 61

(G) (Full Band)

(H) Piano

(I) CODOA

Five sets of empty musical staves, each consisting of five lines, arranged vertically on the page.